

WATERMAN, FUGE & ASSOCIATES, INC.

ARCHITECTS - ENGINEERS - SURVEYORS

FORT ATKINSON, WISCONSIN

Client- Mr. Jack W. Polivka

Address- 7700 S. Wolf Rd., LaGrange, Illinois

Walworth County

LaGrange, Town of

Sec. 34 T 4 N R 16 E.
N 1/2

Description- The following is to correct an erroneous description of a right-of-way given in Vol. _____ of Deeds, Page _____ To wit: Commencing at the N. 1/8 section corner of the NE 1/4 of said Section 34; thence West 1289.63 feet to the place of beginning; thence continue West 2647.69 feet to the Northwest corner of said section; thence South 33 feet; thence East 2614.69 feet; thence South along the W. line of the NE 1/4 of said Section 1277.50 feet to the S. line of the N. 1/2 of the NE 1/4 of said section; thence East along said S. line 332.63 feet; continuing thence East along said S. line 49.50 feet to an iron pipe stake; thence North 41.25 feet; thence West 349.13 feet; thence North 1269.25 feet to the place of beginning.

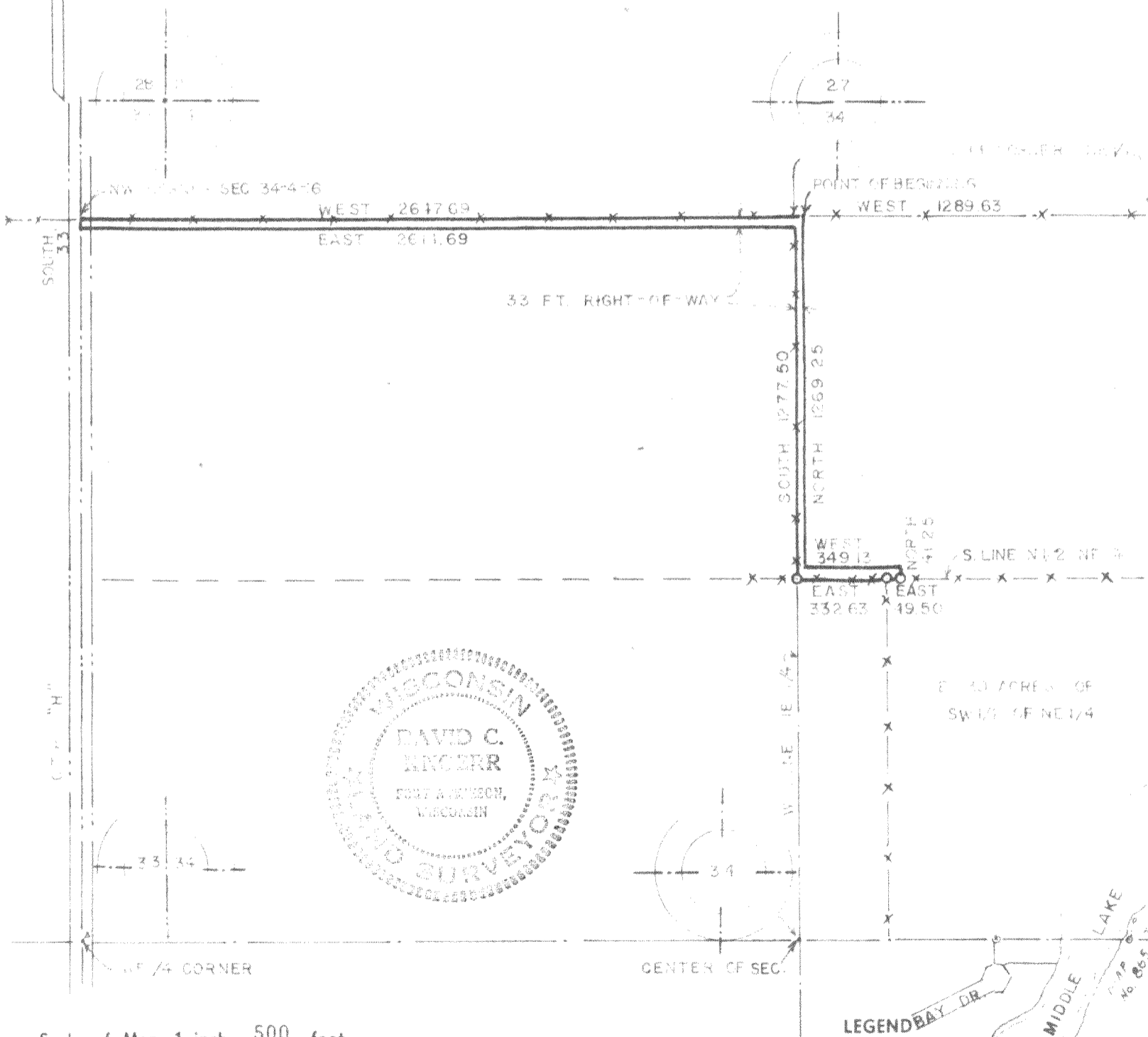

Scale of Map: 1 inch = 500 feet.

STATE OF WISCONSIN }
COUNTY OF JEFFERSON } SS.

—○— Iron Pipes Found —X—X—X— Fences
—●— Iron Pipes Set —T— T-Bar Stake Set
—•— Reference Points

I, David C. Knoerr a registered surveyor of the State of Wisconsin, do hereby certify that on 10-14-59 I surveyed the above described property according to official records and that the accompanying map is a correctly dimensioned representation to the scale of the boundaries, that all buildings and improvements lie wholly within the boundary lines, and that no encroachments by adjacent property owners appear from said survey.

MEMBER

WISCONSIN SOCIETY OF LAND SURVEYORS

AFFILIATED WITH

AMERICAN CONGRESS OF SURVEYING AND MAPPING

David C. Knoerr
SIGNATURE

874

Field Book

Page

AMERICAN CONGRESS OF SURVEYING AND MAPPING

Map No.

416-339